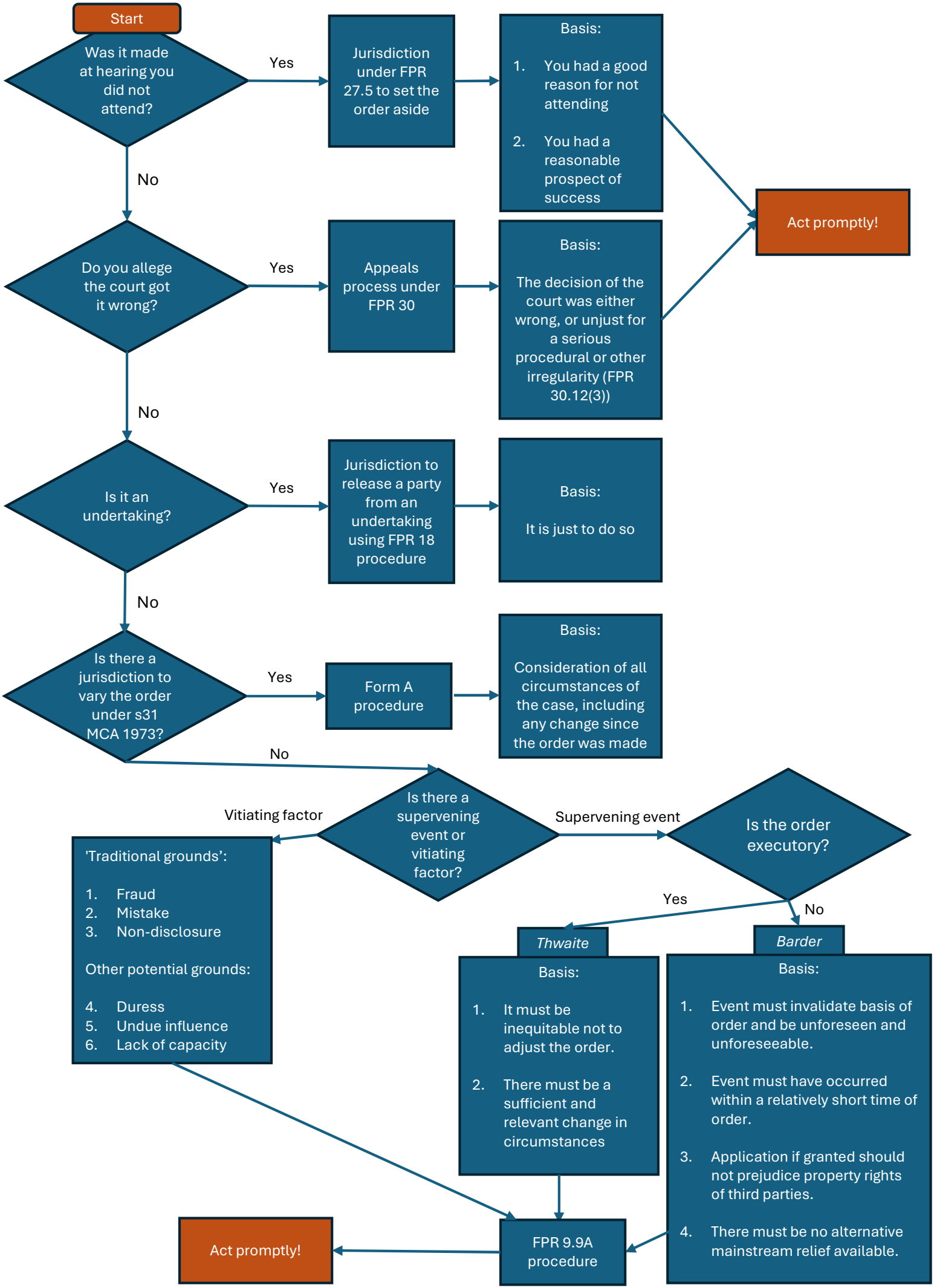Not What I Ordered: Attacking Financial Remedy Orders